松代 MATSUSHIRO 史跡めぐり散策マップ

Historic site walking map

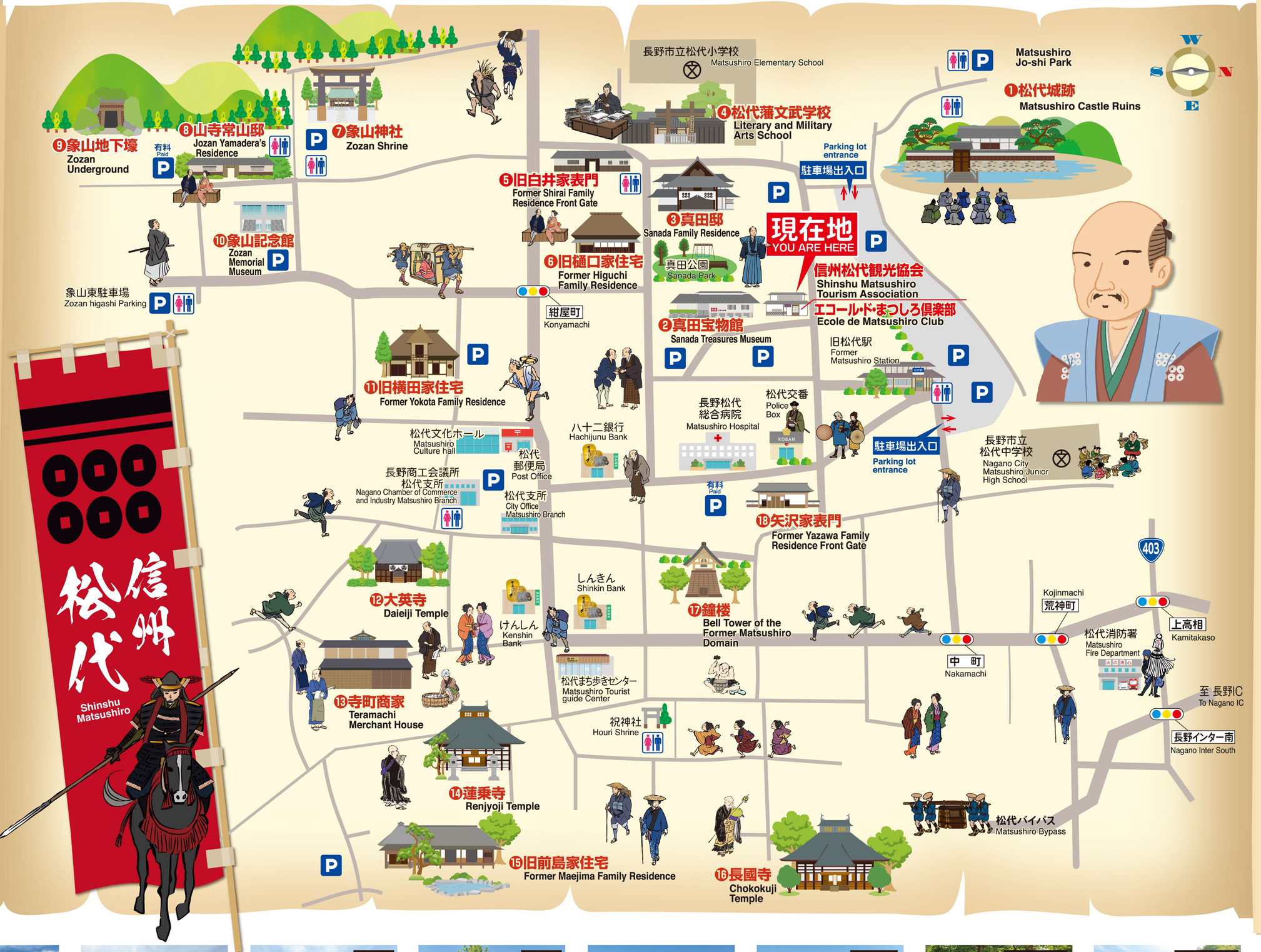

❶松代城跡 Matsushiro Castle Ruins

武田信玄が上杉謙信と戦うための拠点として築かせた城。

Matsushiro Castle was built by Shingen Takeda as a base to fight against Kenshin Uesugi.

現在地から from current location 🚗 1分 min 🚶 3分 min

❷真田宝物館 Sanada Treasures Museum

真田氏の歴史を伝える様々な大名道具を展示する博物館

The museum exhibits various artifacts that tells the story of the Sanada family, the feudal lord (daimyo) of the Matsushiro domain.

現在地から from current location 🚗 0分 min 🚶 1分 min

❸真田邸 Sanada Family Residence

庭園が美しい江戸時代の大名家の御殿。国指定史跡。

The palace of a feudal lord in the Edo period with a beautiful garden. It is a national historic site.

現在地から from current location 🚗 1分 min 🚶 3分 min

❹松代藩文武学校 Literary and Military Arts School

松代藩が藩士子弟に文武の両道を教えるため、1855(安政2)年に開校した学校。

The school opened in 1855 by the Matsushiro domain to teach both the literary and military arts to the children of samurais.

現在地から from current location 🚗 1分 min 🚶 4分 min

❺旧白井家表門 Former Shirai Family Residence Front Gate

松代藩の中級武士、白井家の表門を移築復元。休憩場所としてもご利用いただけます。

The Shirai family was middle-ranking samurai of the Matsushiro domain. The front gate of the Shirai family residence has been moved to its current location and restored. It is also used as a free resting space.

現在地から from current location 🚗 2分 min 🚶 4分 min

❻旧樋口家住宅 Former Higuchi Family Residence

真田家家臣として目付役などを務めた樋口家。江戸時代の藩士公舎。

The Higuchi family, a vassal of the Sanada family, served as a watchman. The residence was an official residence of a feudal samurai of the Matsushiro domain in the Edo period.

現在地から from current location 🚗 1分 min 🚶 3分 min

❼象山神社 Zozan Shrine

昭和13(1938)年に創建された幕末の先覚者、佐久間象山を祀る神社。

Zozan Shrine was built in 1938 for Shozan Sakuma, a pioneer at the end of the Edo period.

現在地から from current location 🚗 3分 min 🚶 10分 min

❽山寺常山邸 Jozan Yamadera's Residence

松代城下最大の長屋門形式の表門。休憩場所としてもご利用いただけます。

The largest nagayamon's (row house) structured front gate in Matsushiro Castle town. It is also used as a free resting space.

現在地から from current location 🚗 4分 min 🚶 12分 min

❾象山地下壕 Zozan Underground

第二次世界大戦末期に政府機関などの移転先として掘削された地下壕跡。

Zozan Underground is a large underground bunker which was excavated at the end of the Second World War as a site to relocate government agencies.

現在地から from current location 🚗 5分 min 🚶 20分 min

❿象山記念館 Zozan Memorial Museum

公武合体派の開国論者、佐久間象山の遺品・事績を展示する博物館。

The museum exhibits the property of Zozan Sakuma who had the idea of unifying the Imperial Court and the Shogunate,and advocated the opening up of the country to the wider world.

現在地から from current location 🚗 3分 min 🚶 10分 min

⓫旧横田家住宅 Former Yokota Family Residence

明治の先進女性の記録「富岡日記」の著者、和田英の生家。

The birthplace of Ei Wada, the author of the "Tomioka Diary," which is a record of the pioneers in women's social advancement during the Meiji period.

現在地から from current location 🚗 2分 min 🚶 6分 min

⓬大英寺 Daieiji Temple

真田信之の正室、小松姫(本田忠勝の娘、徳川家康の養女)の菩提寺。

The family temple of Princess Komatsu who was a daughter of Tadakatsu Honda, an adopted daughter of Ieyasu Tokunaga, and the lawful wife of Nobuyuki Sanada.

現在地から from current location 🚗 3分 min 🚶 10分 min

⓭寺町商家 Teramachi Merchant House

江戸末期から昭和初期まで質屋などを営んでいた商家・金箱家の旧宅。

The former residence of the Kanebako family, a merchant family that ran pawn shops from the late Edo period up to the early Showa period.

現在地から from current location 🚗 3分 min 🚶 11分 min

⓮蓮乗寺 Renjyoji Temple

日蓮聖人が佐渡へ流された際に立ち寄り一泊されたと伝えられる日蓮宗の名刹。

Renjyoji Temple is a famous temple of Nichiren sect of Buddhism. It is said that Nichiren Shonin visited the temple and stayed overnight when he was deported to Sado Island.

現在地から from current location 🚗 4分 min 🚶 13分 min

⓯旧前島家住宅 Former Maejima Family Residence

代々真田家に仕えた前島家の母屋は、現存する松代藩士の屋敷で最も古い年代のもの。

The main building of the Maejima family, which served the Sanada family for generations, is the oldest surviving mansion of a feudal samurai of the Matsushiro domain.

現在地から from current location 🚗 3分 min 🚶 14分 min

⓰長國寺 Chokokuji Temple

真田家歴代藩主の墓がある真田家の菩提寺。

The family temple of the Sanada family. The graves of successive Sanada lords are located here.

現在地から from current location 🚗 3分 min 🚶 10分 min

⓱旧松代藩鐘楼 Bell Tower of the Former Matsushiro Domain

城下の人々に時刻や火事を知らせる役割をした鐘。

The bell informed people of the time and warned of fires in the Edo period.

現在地から from current location 🚗 2分 min 🚶 6分 min

⓲矢沢家表門 Former Yazawa Family Residence Front Gate

松代藩の筆頭家老格、矢沢家。格式高い表門は城門を思わせます。

The Yazawa family was the top-ranking samurai of the Matsushiro domain. The prestigious front gate of the Yazawa residence is reminiscent of a castle gate.

現在地から from current location 🚗 2分 min 🚶 4分 min